

MASTER DIGITAL
WORKFLOW FOR
FULL ARCH!

SI[™]
INSTITUTE

2025 SII CORE INFO, PRICING, & SCHEDULE

ONLY 8 SPOTS AVAILABLE!

**CALL TO REGISTER:
888-660-2720**



www.simplyimplantsinstitute.com



UPCOMING SCHEDULE

SIMPLY IMPLANTS INSTITUTE

21-24
MARCH, 2025

CORE 1: DENTAL IMPLANT FOUNDATION
Place 15+ implants on live patients in four days.

SOLD OUT

25-26
APRIL, 2025

INTRODUCTION TO IMPLANT BASICS
Place 6-8 implants on live patients in two days.

24-27
APRIL, 2025

CORE 1: DENTAL IMPLANT FOUNDATION
Place 15+ implants on live patients in four days.

16-17
MAY, 2025

CORE 2: SPEED & EFFICIENCY
Quickly place 15+ implants on live patients in 2 days.

20-21
JUNE, 2025

CORE 3: NEXT LEVEL DENTISTRY (15+ IMPLANTS)
Handle complex cases with minimal supervision.

25-28
JULY, 2025

CORE 4: HYBRIDS & FP1-FP3 - (15+ IMPLANTS)
Advanced placement techniques and prosthetics.

21-23
AUGUST, 2025

CORE 5: FINAL PERFORMANCE
Ultimate test of your dental implant skills.

SOLD OUT

26-27
SEPTEMBER, 2025

CORE 2-3: SPEED & NEXT LEVEL (15+ IMPLANTS)
Handle more complex cases quickly & efficient.

24-27
OCTOBER, 2025

CORE 1: DENTAL IMPLANT FOUNDATION
Place 15+ implants on live patients in four days.



REGISTER: 888-660-2720



simplyimplantsinstitute.com



SII 2025 INSTRUCTORS

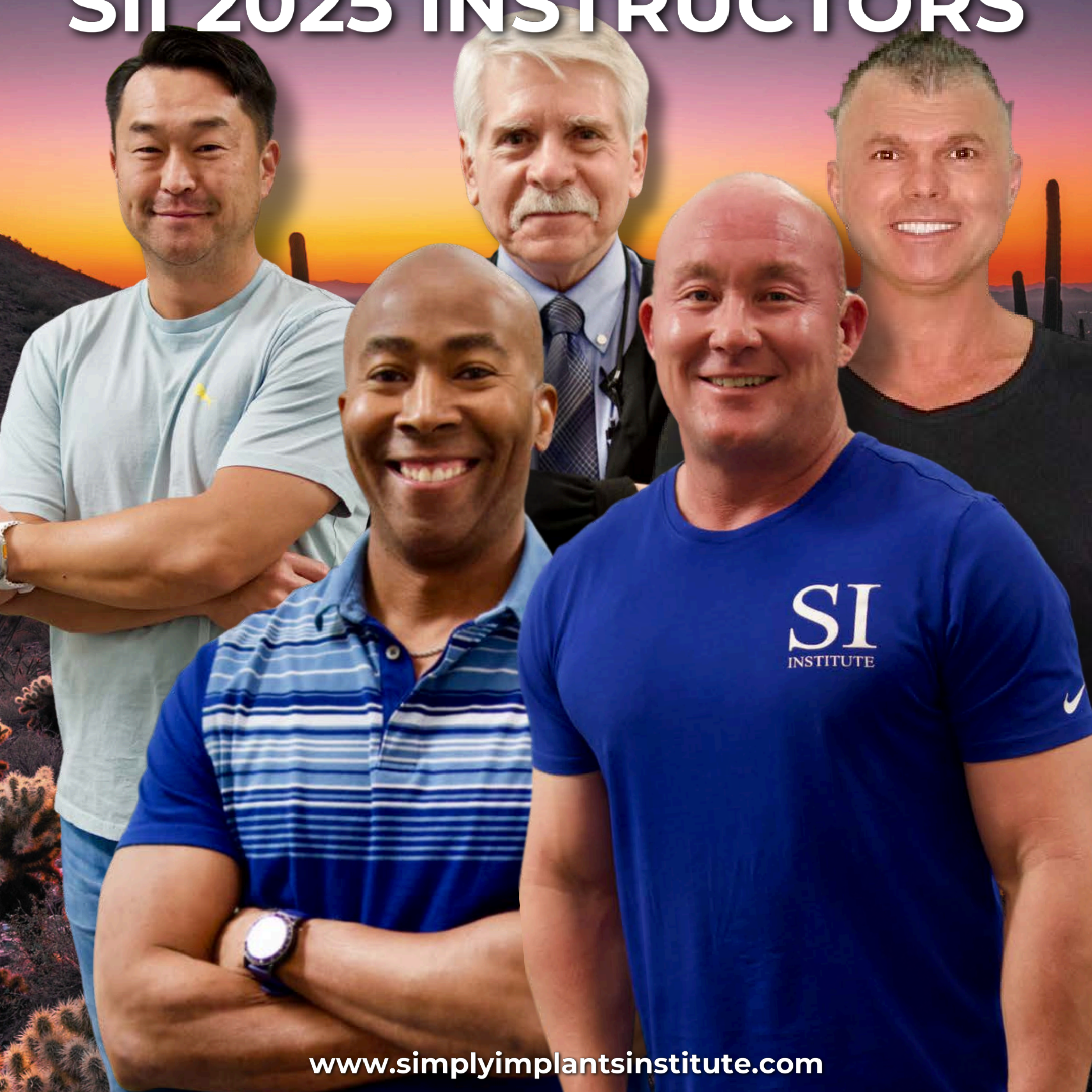

www.simplyimplantsinstitute.com



**FULL MOUTH
DENTISTRY
EXPERT**

DR. JAMES CHAFFIN, DDS

Dr. James Chaffin has been practicing dentistry in Phoenix, Arizona, since 2004, earning a reputation for exceptional care. A top clinical graduate from Loma Linda University School of Dentistry, he completed the rigorous program a year early and pursued advanced training in prosthodontics, TMJ treatment, and cosmetic dentistry at the Las Vegas Institute. His expertise in restorative and cosmetic procedures ensures lasting, functional smiles, and his dedication to mentoring dentists in practice acquisition makes him a trusted leader in the field.

www.simplyimplantsinstitute.com



ADVANCED
RESTORATIVE
CARE EXPERT

DR. CALVIN BROWN JR., DDS

Dr. Calvin Brown Jr. practices all phases of general dentistry with a particular focus and passion for implant surgery. His expertise and dedication to providing advanced restorative care make him an invaluable part of the CR Smiles team. Dr. Brown is committed to helping patients regain their confidence and improve their quality of life with comprehensive and compassionate dental treatments.

www.simplyimplantsinstitute.com



**IMPLANT
SURGERY
EXPERT**

DR. ROBIN KWON, DDS

Dr. Kwon excels in all phases of general dentistry, with a particular passion for implant surgery. His expertise and commitment to providing exceptional care make him an integral part of our team. Whether you're looking for general dental care or advanced restorative treatments, Dr. Kwon is here to help you achieve your healthiest, most confident smile.

www.simplyimplantsinstitute.com



**35 YEARS OF
EXPERIENCE**

DR. STEVEN GREEN, D.D.S.

With over 35 years of experience, Dr. Steven Green has been providing quality care to the patients in our practice. His extensive knowledge and dedication to excellence have earned him the trust and respect of generations of families. Dr. Green's focus on personalized care ensures that each patient receives the attention and treatment they deserve.

www.simplyimplantsinstitute.com



**FULL MOUTH
EXPERT**

DR. GINO DIGIANNANTONIO, D.D.S.

Dr. Gino DiGiannantonio is a Cleveland-based dentist specializing in cosmetic and aesthetic dentistry. A graduate of Case Western Reserve University School of Dental Medicine, he completed his residency at Kings County Hospital in Brooklyn, NY. With advanced training from the Las Vegas Institute for Advanced Dental Studies, he holds fellowships with the LVIF and FIAPA. Dr. DiGiannantonio focuses on full-mouth reconstruction, TMD treatment, and aesthetic restorations. He serves as a clinical instructor at Case Western Reserve University and the Simply Implants Institute in Phoenix, AZ.

www.simplyimplantsinstitute.com



TOP DENTAL
INSTITUTE IN
THE USA

2025 DENTAL IMPLANT TRAINING PRICING

www.simplyimplantsinstitute.com



INTRODUCTORY DENTAL IMPLANT 2 DAY AZ COURSE

18 CE CREDITS - 2 DAYS - 8 SPOTS AVAILABLE

PLACE 6-8 DENTAL IMPLANTS ON LIVE PATIENTS!



SEE WEBSITE FOR DATES



GLENDALE, ARIZONA

Why Attend?

- ✓ HANDS-ON EXPERIENCE
- ✓ EXPERT MENTORSHIP
- ✓ CONFIDENCE BUILDING



REGISTER:

888-660-2720

WWW.SIMPLYIMPLANTSINSTITUTE.COM

~~USUALLY \$7000~~

NOW ONLY \$4999!



MASTER THE FUTURE OF
PHOTOGRAMMETRY!
BECOME AN EXPERT BY TAKING CORE 1-4



www.simplyimplantsinstitute.com



SAVE THOUSANDS WITH LEVEL 1 & 2 CORE PACKAGES!

LEVEL 1 & 2 PRICING

PLACE 10+ IMPLANTS ON LIVE PATIENTS IN EACH CORE



SAVE \$3000 AS A PACKAGE!



LEVEL 1

- **Core 1:** Beginner training with fundamentals and hands-on implant placement.
- **Core 2:** Enhance speed, precision, and immediate loading skills.
- **Core 3:** Master full-arch cases, anterior implants, and temporization.

\$36k



LEVEL 2

- **Core 4:** Advanced training for specialists on hybrids, FP1-FP3, and complex restorative techniques.
- **Core 5:** Final performance course for specialists and teams, refining full-arch workflow and efficiency.

CALL FOR PRICE



1-ON-1 TRAINING PRICING

CALL TO REGISTER: 888-660-2720

GET CUSTOMIZED
DENTAL IMPLANT
CORES & TRAINING!



Dr. James Chaffin

\$12,500



Dr. Calvin Brown Jr.

\$7,500



Dr. Kwon

\$7,500



TAKE ONE CORE AT A TIME AT SII!

A LA CARTE PRICING

CALL TO REGISTER: 888-660-2720

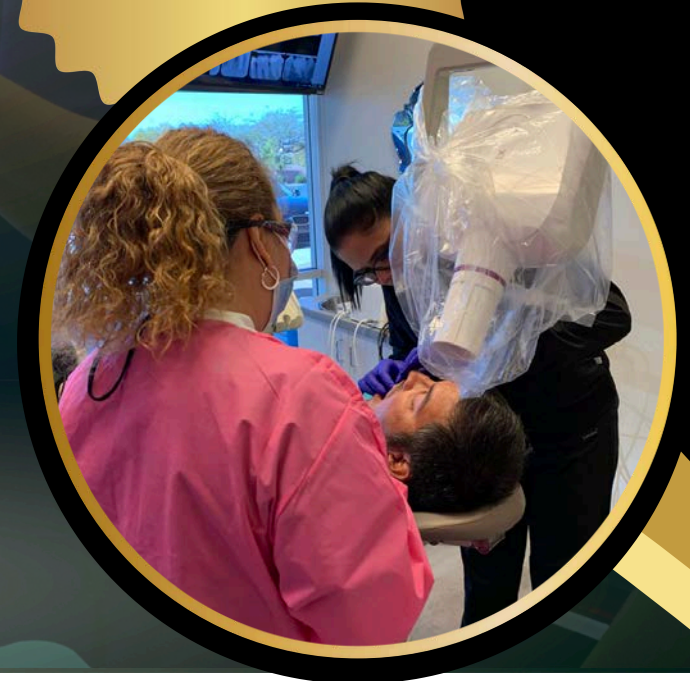

CORE 1-4 A LA CARTE

CORE 1: FOUNDATION	\$23K
CORE 2: SPEED	\$10K
CORE 3: NEXT LEVEL	\$10K
CORE 4: HYBRIDS AND FPI-FP3	\$25K

CORE 5 A LA CARTE (COMING SOON)

A: DDS OWNS OFFICE	\$30k (\$109k)
B: DDS IS ASSOCIATE	\$15k (\$94k)



TOP DENTAL
INSTITUTE IN
THE USA

ABOUT OUR DENTAL IMPLANT TRAINING COURSES IN 2025

www.simplyimplantsinstitute.com



INTRODUCTORY COURSE: BASICS

A 2-day foundational program designed to introduce dentists to implant placement and surgical techniques. This course provides the perfect starting point for dental professionals eager to expand their skills in implantology and full-mouth restoration. Gain confidence through didactic training and hands-on surgical experience, placing 6-8 implants on live patients. This course serves as the first half of Core 1, making it an ideal entry point for those considering advanced training.

- ✓ **DURATION: 2 DAYS**
- ✓ **CE CREDITS: 18 HOURS**
- ✓ **IMPLANTS PLACED: 6-8**
- ✓ **DIDACTIC SESSIONS & HANDS ON SURGICAL EXPERIENCE**



REGISTER:
888-660-2720



LOCATION:
GLENDALE, AZ



CORE 1: FOUNDATIONS OF IMPLANT PLACEMENT

Core 1 is designed for beginner dentists looking to gain confidence in implant placement. This course covers fundamental principles, treatment planning, and hands-on surgical training to help you place your first implants with precision. Ideal for new graduates or dentists with minimal implant experience, this course provides a solid foundation for integrating implants into your practice.

- ✓ **DURATION: 4 DAYS**
- ✓ **CE CREDITS: 36 HOURS**
- ✓ **IMPLANTS PLACED: 15+**
- ✓ **DIDACTIC SESSIONS & HANDS ON SURGICAL EXPERIENCE**

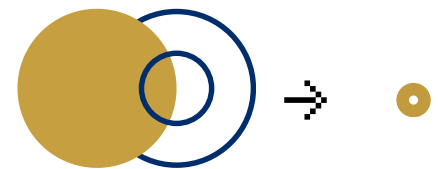

**REGISTER:
888-660-2720**



**LOCATION:
GLENDALE, AZ**

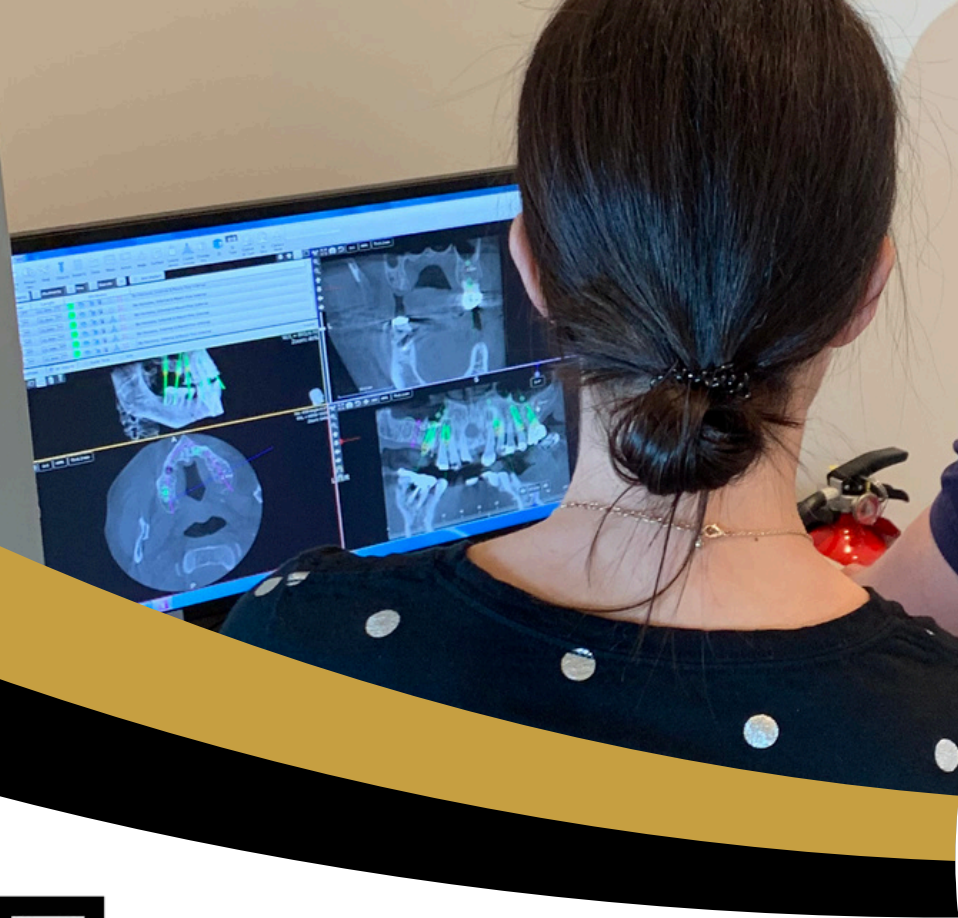

CORE 2: SPEED & PRECISION IN IMPLANT SURGERY

Core 2 is for dentists who have placed 50-100 implants and want to improve their efficiency, precision, and immediate loading skills. This course refines your surgical technique, ensuring you achieve high initial stability for predictable outcomes. Perfect for those who want to increase confidence and speed in their implant procedures.

- ✓ **DURATION: 2 DAYS**
- ✓ **CE CREDITS: 18 HOURS**
- ✓ **IMPLANTS PLACED: 15+**
- ✓ **DIDACTIC SESSIONS & HANDS ON SURGICAL EXPERIENCE**

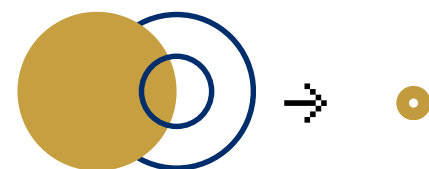

REGISTER:
888-660-2720



LOCATION:
GLENDALE, AZ



CORE 3: FULL-ARCH & FULL-MOUTH IMPLANT MASTERY

Core 3 focuses on complex full-arch and full-mouth cases, teaching dentists how to extract and place anterior implants, achieve proper torque for stability, and perform immediate temporization. Ideal for clinicians looking to transition into larger, more advanced cases and gain confidence in full-mouth rehabilitation.

- ✓ **DURATION: 2 DAYS**
- ✓ **CE CREDITS: 18 HOURS**
- ✓ **IMPLANTS PLACED: 15+**
- ✓ **DIDACTIC SESSIONS & HANDS ON SURGICAL EXPERIENCE**



REGISTER:
888-660-2720



LOCATION:
GLENDALE, AZ



CORE 4: HYBRID & FP1-FP3 RESTORATIONS

Core 4 is an advanced course for general dentists that have skill, and specialists that bring their GP focusing on hybrid prosthetics, FP1-FP3 cases, and advanced restorative techniques. General dentists may attend if they have completed Level 1 (Core 1-3) and received a faculty recommendation. This course provides live patient training to refine full-arch restorations.

- ✓ **DURATION: 4 DAYS**
- ✓ **CE CREDITS: 36 HOURS**
- ✓ **IMPLANTS PLACED: 15+**
- ✓ **DIDACTIC SESSIONS & HANDS ON SURGICAL EXPERIENCE**

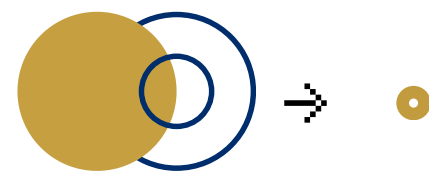

REGISTER:
888-660-2720



LOCATION:
GLENDALE, AZ



CORE 5: FINAL PERFORMANCE & FULL ARCH EFFICIENCY

Core 5 is the ultimate mastery course for general dentists that have skill, and specialists that bring their GP, focusing on full-arch efficiency, case coordination, and treatment planning. Attendees perform live patient surgeries under expert mentorship while learning to streamline workflow with their office team. General dentists may attend with faculty approval after completing Level 1.

- ✓ **DURATION: 3 DAYS**
- ✓ **CE CREDITS: 27 HOURS**
- ✓ **IMPLANTS PLACED: 15+**
- ✓ **DIDACTIC SESSIONS & HANDS ON SURGICAL EXPERIENCE**

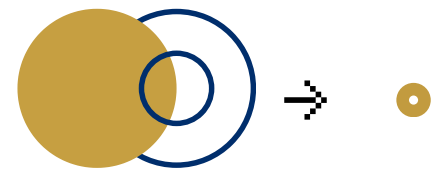

REGISTER:
888-660-2720



LOCATION:
GLENDALE, AZ



888-660-2720

WWW.SIMPLYIMPLANTSINSTITUTE.COM

